The Drug Enforcement Administration and
Caltraps and Associates

CTI - Module 102

Basic Concealment Course

The Basic Concealment Course is an eight hour block of instruction which provides law enforcement officers with the Basic knowledge of concealment methods utilized by Money Laundering and Drug Trafficking Organizations.

The course will cover: Vehicular Concealed Compartments, Bulk Currency concealment and transportation methods, Narcotic Organizations and their operating methods, Recognizing verbal and physical indicators, Common indicators of modified vehicles, Standard tools that will assist in the search, , Commercial Motor Vehicle concealment methods, Currency Concealment methods in Furniture, Currency Concealment methods in Residences, Concealment methods in Commercial establishments (Grocery Stores/Bodegas), Introduction to the DEA Headquarters Financial Operations Trap Initiative program and how DEA can assist local officers.

Date: March 11, 2016 (one day course)
Time: 0900- 1700 hours,
Location: DEA Jacksonville District Office, located at 4077 Woodcock Drive, Jacksonville, FL, 32207 (9 AM to 5 PM)

In order to register, (or for any questions), please contact Miami Field Division Training Coordinator Dean Wolpert at Dean.M.Wolpert@usdoj.gov and provide your name, agency, and email address.

Vehicle

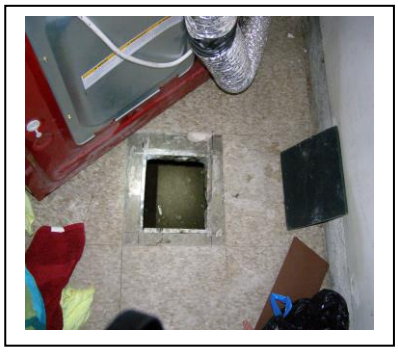

Residential

furniture / other methods